

Cliente de e-mail Microsoft Outlook

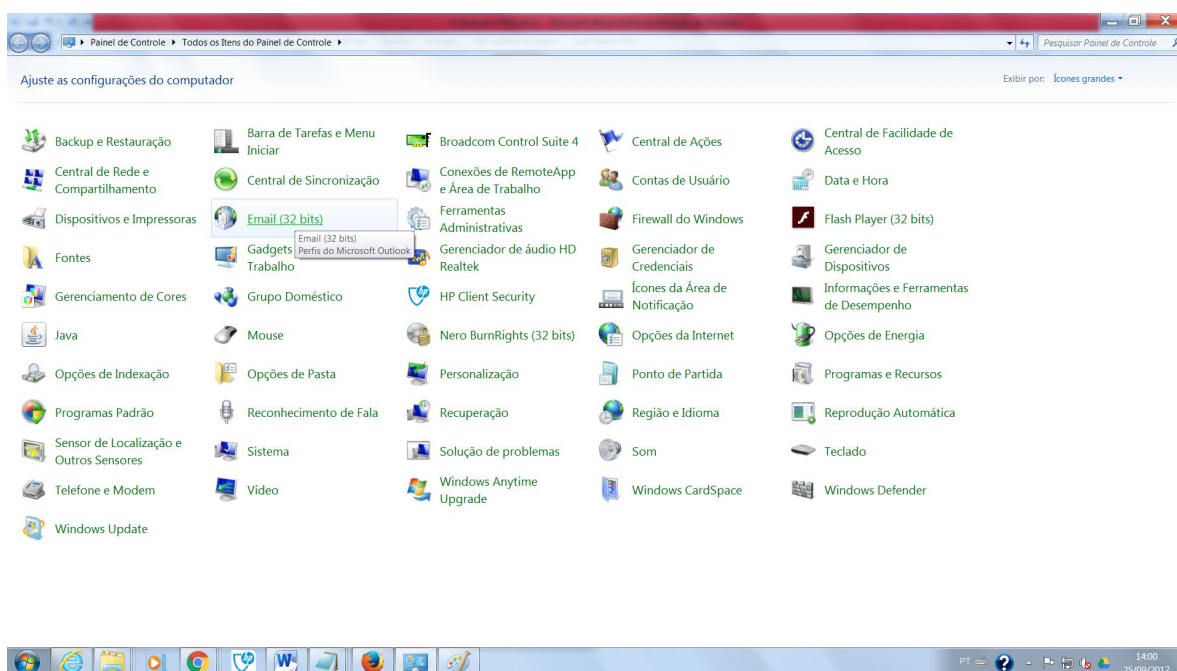

Mostrar perfis...

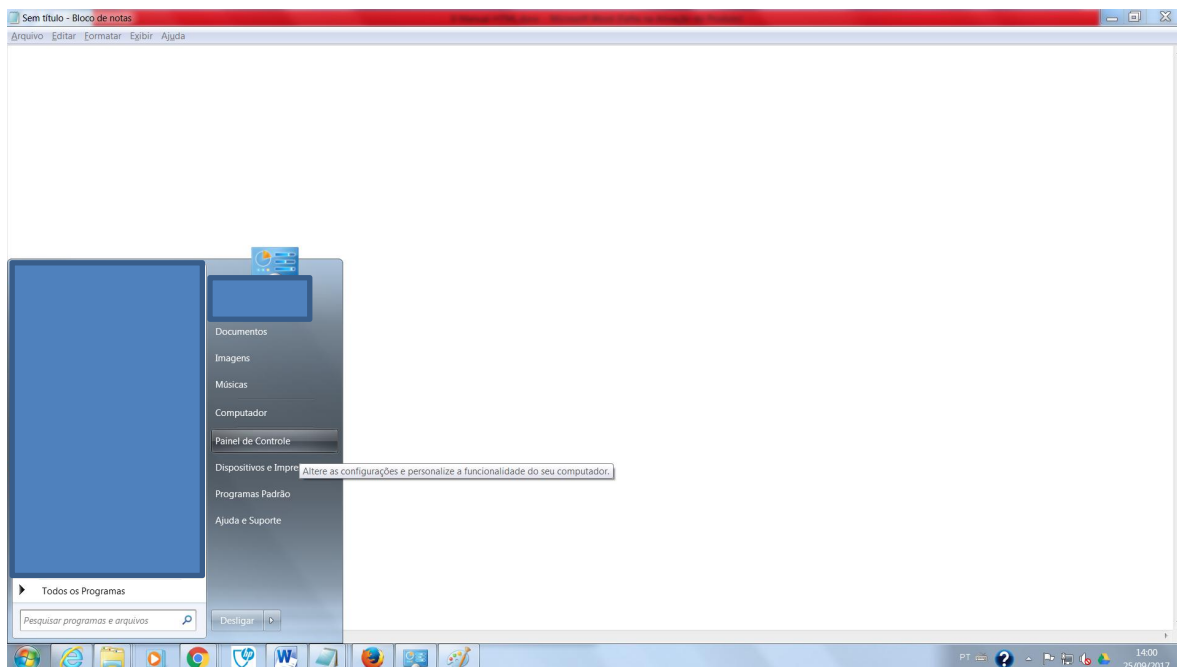
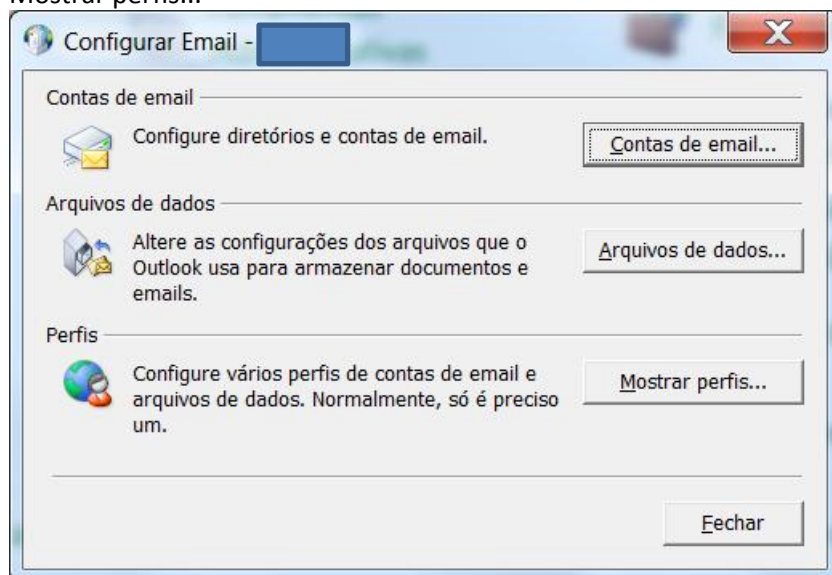

Remover

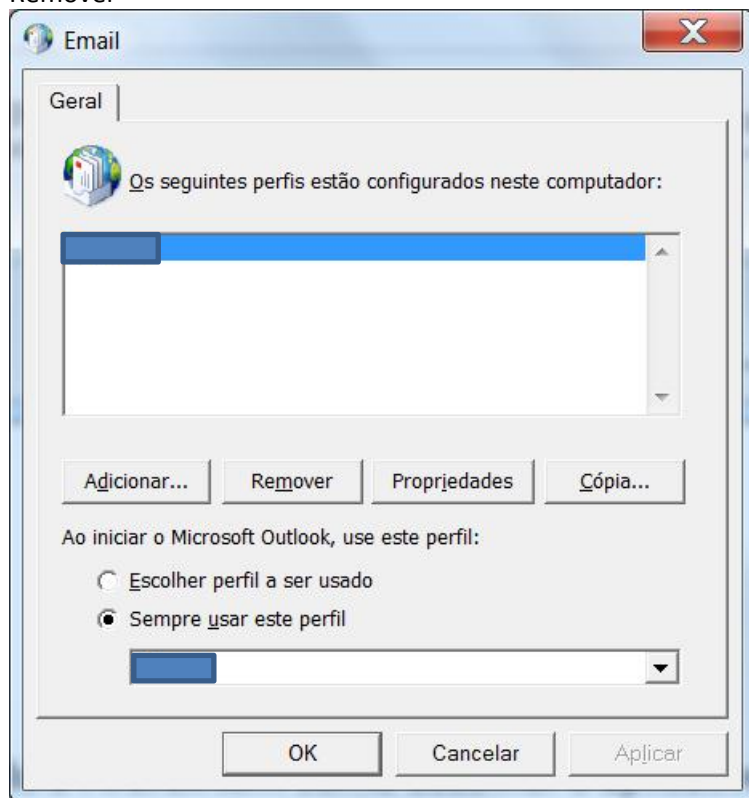

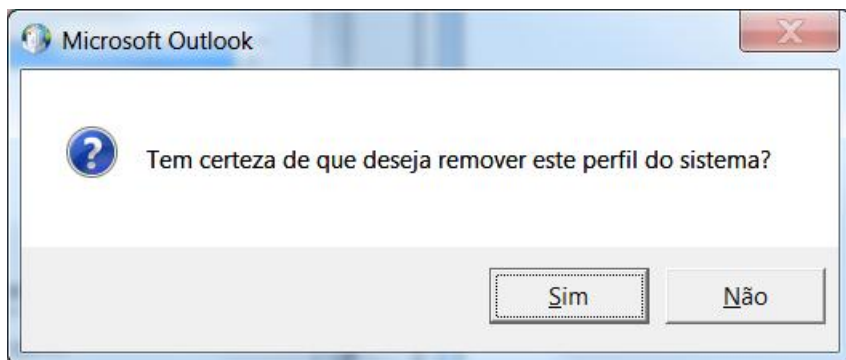

Adicionar...

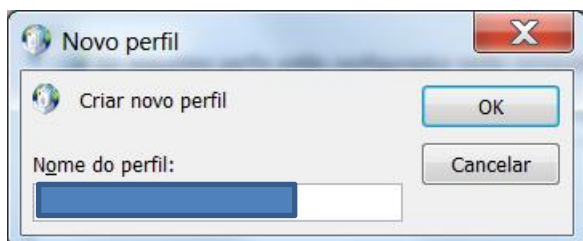
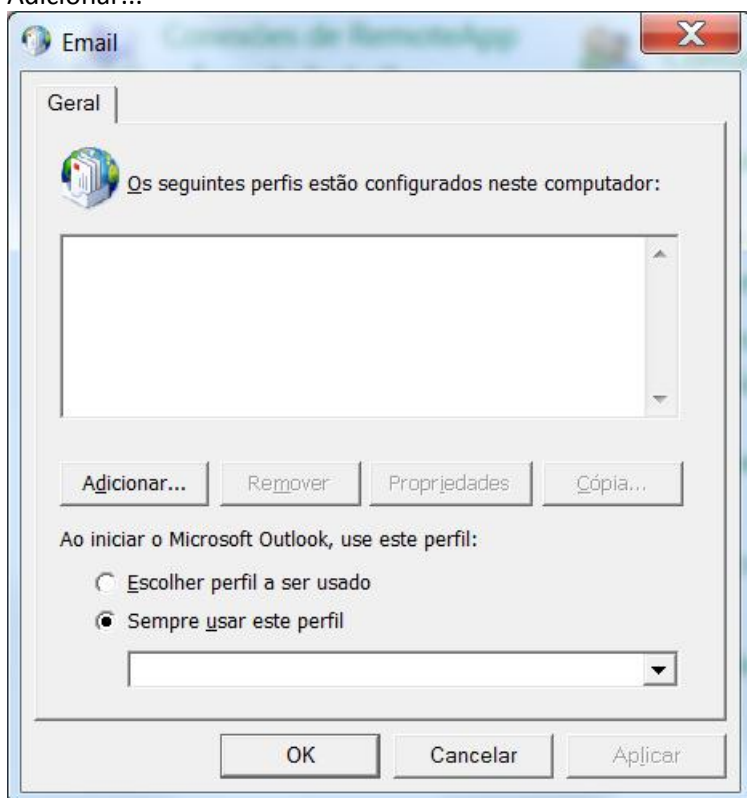

Endereço de Email: nome.sobrenome@ifg.edu.br

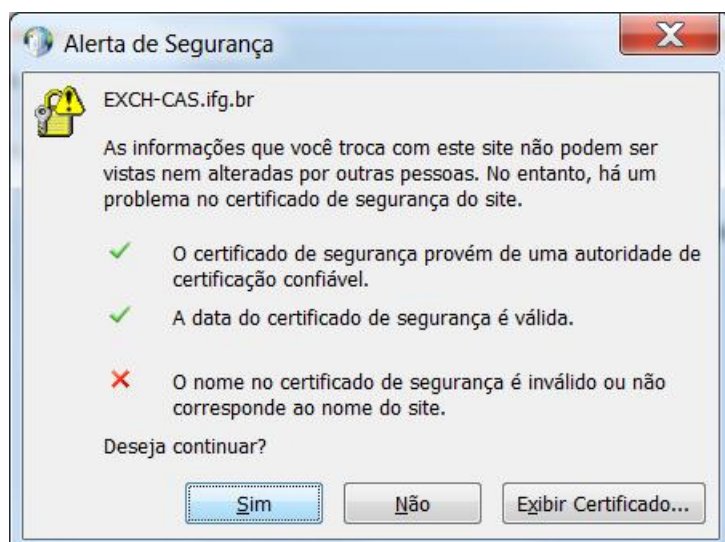
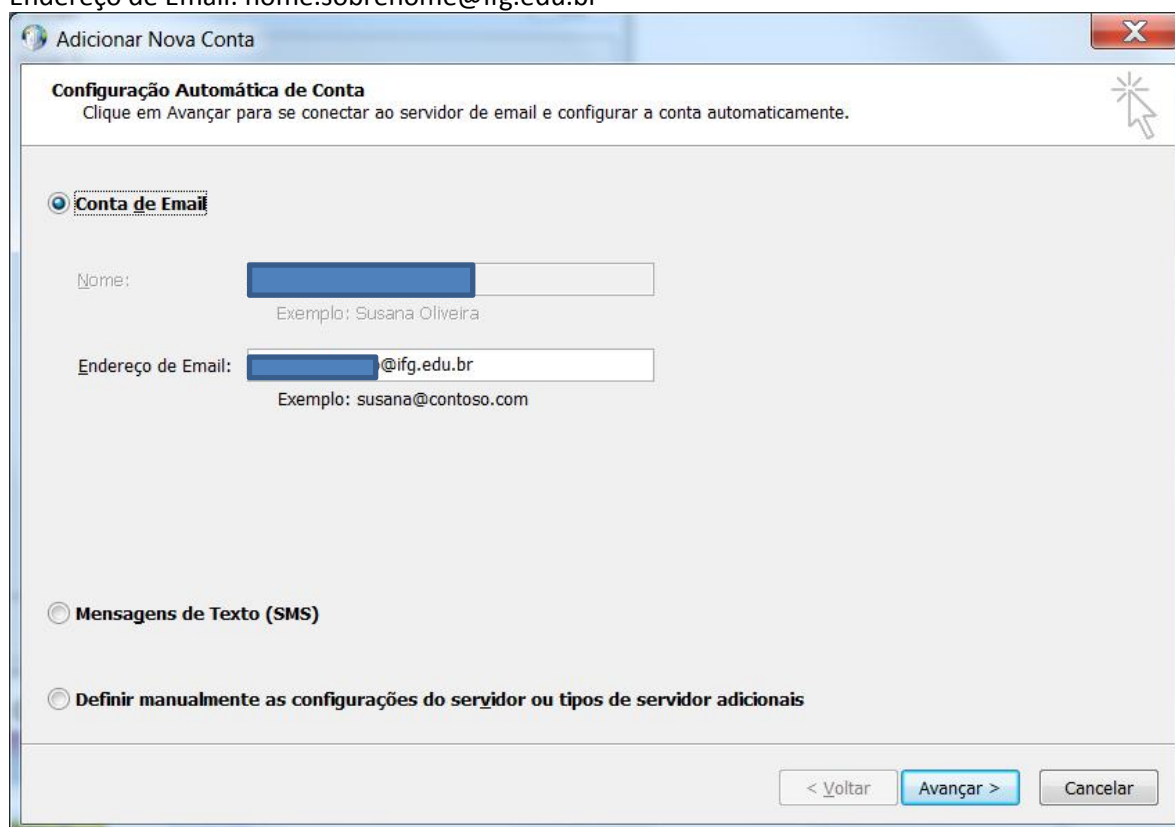

No lugar do e-mail “nome.sobrenome@ifg.edu.br”, colocar “matrícula@ifg.br”.

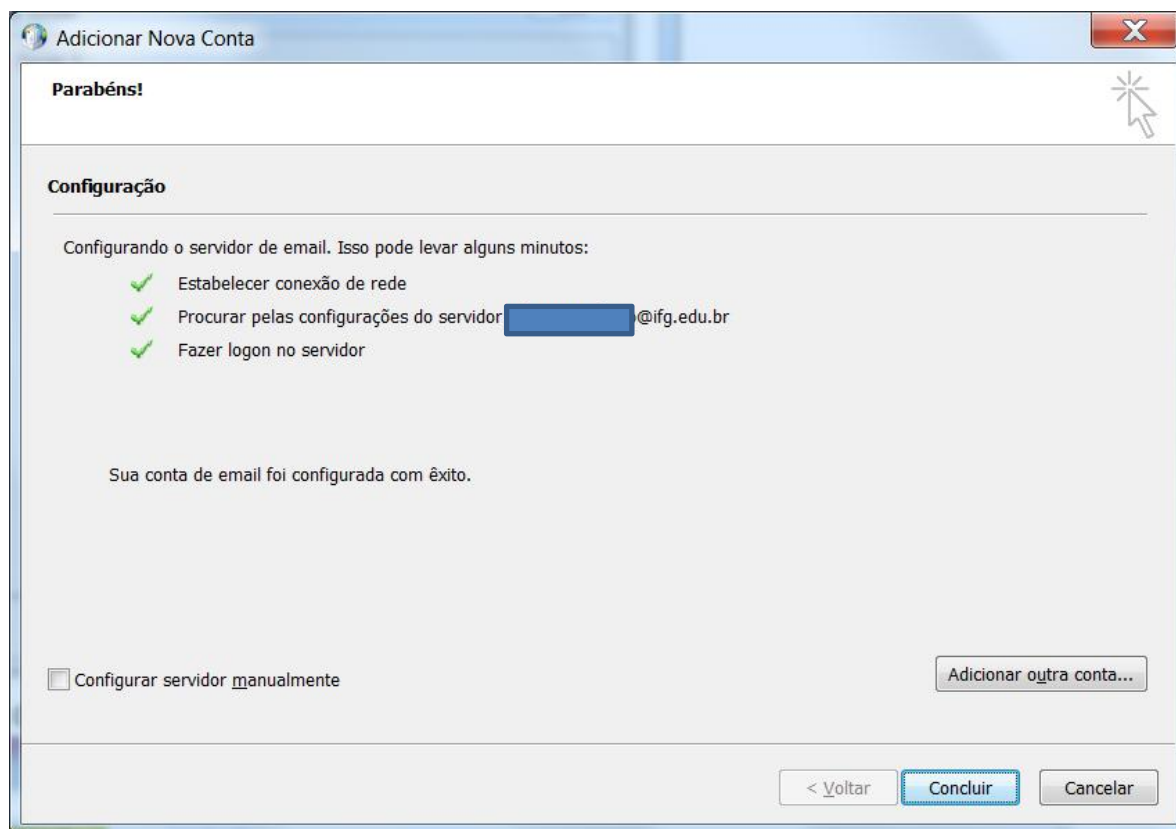
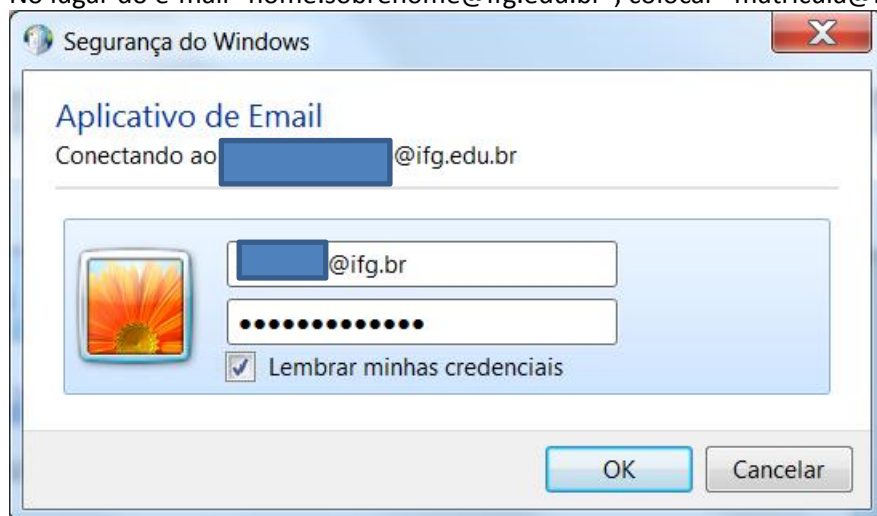

OK

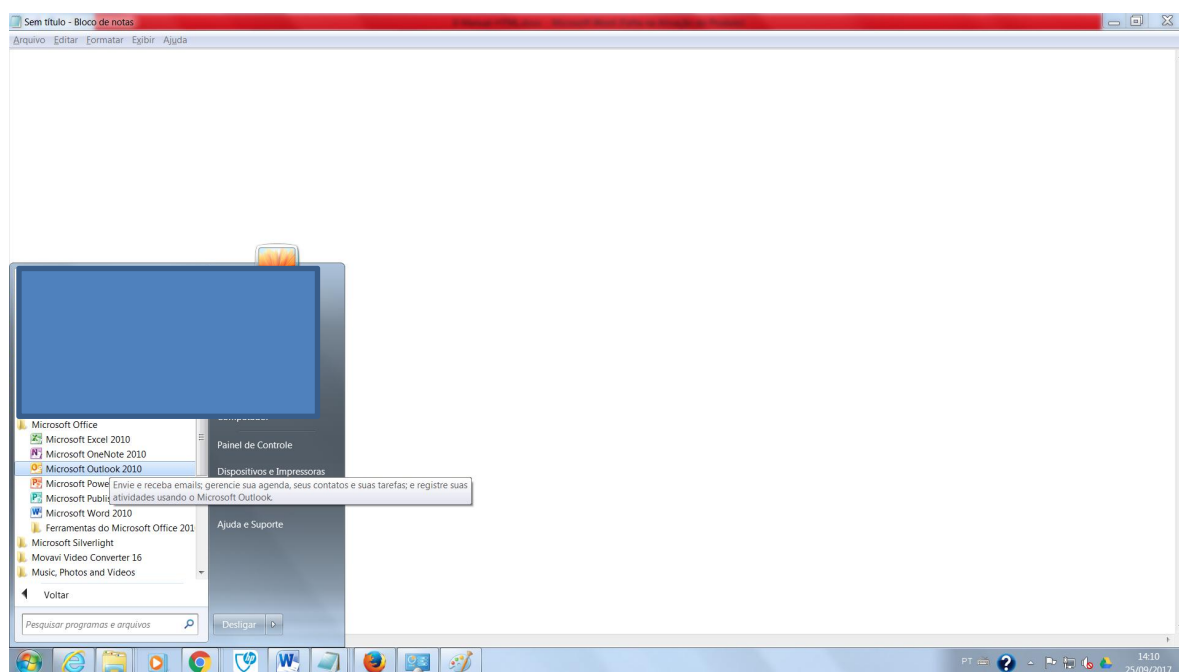
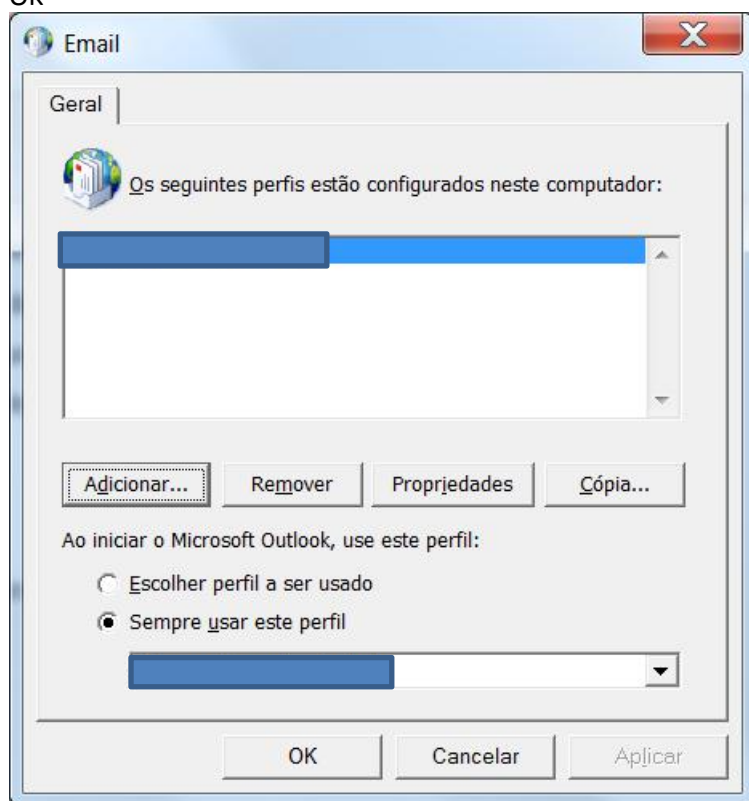

matricula@ifg.br

senha

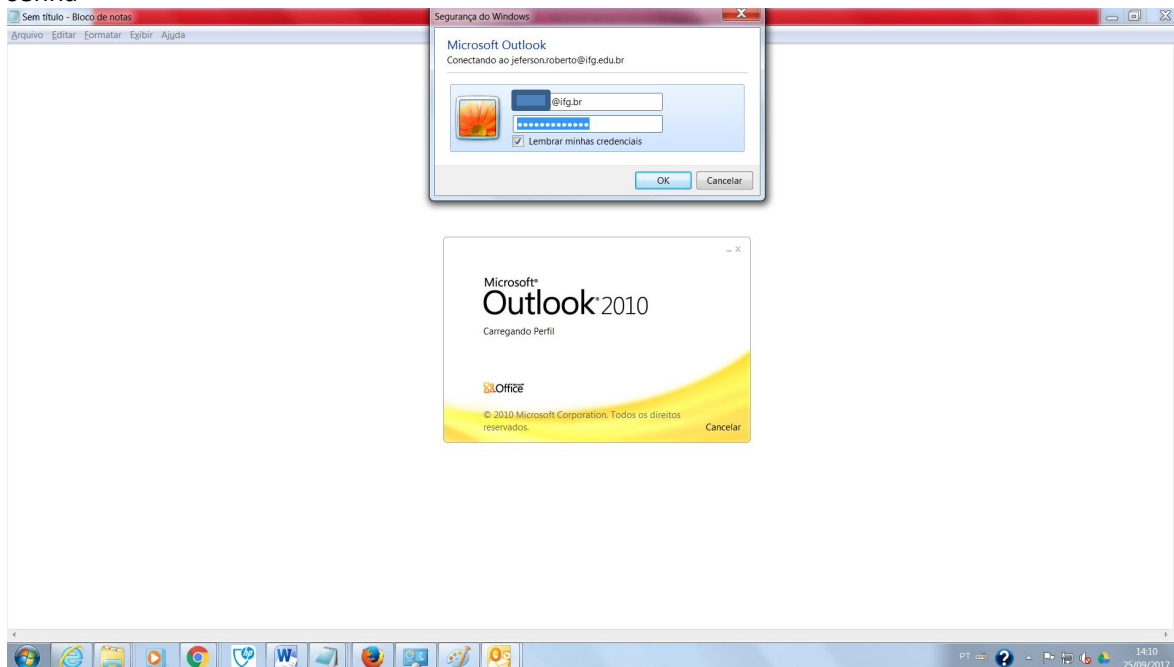

OK

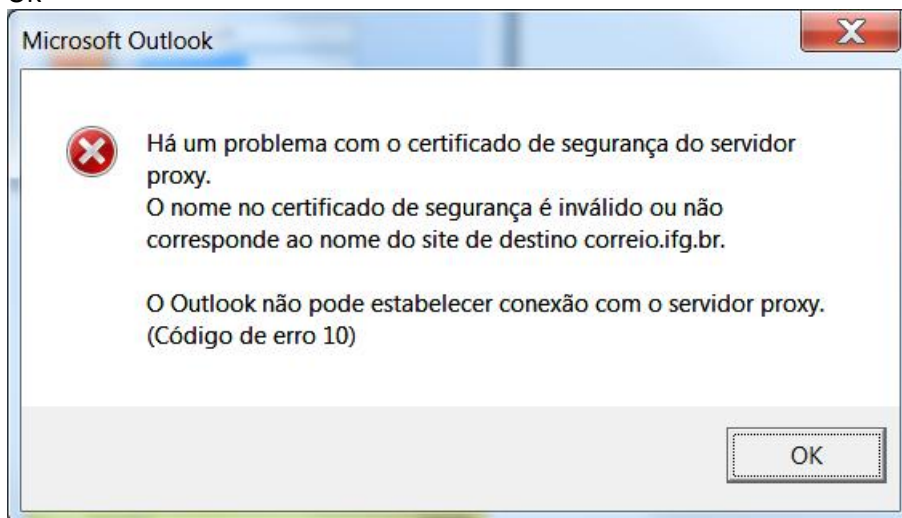



Pronto

